

# LIBRARY ORIENTATION

2025

Group Name: \_\_\_\_\_

Group Size: \_\_\_\_\_

**Visit the Library and find the answers!**

Circle the correct answers and receive prizes.



I only accept  
e-payment

② /F Photocopier

How many payment methods are available for the printer on 2/F?

- A. One
- B. Three
- C. Five



How many computers are equipped with Adobe software in the e-Resources Workstations Area?

- A. Two
- B. Four
- C. Six

③ /F E-RESOURCES WORKSTATIONS Search

Besides Adobe software, I also have Bloomberg Terminal and CZUR Book Scanner.

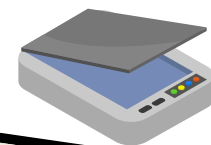

Who donated the judicial gown to the library?

- A. Mr. Patrick Chan
- B. Mr. Wesley Wong
- C. Mr. Iu Ting Kwok

IV Law Library

Do you know our school founders were both lawyers?



5 /F Presentation Room

Use the library booking system to book me.

BOOK NOW

What is the maximum number of people that the presentation room can accommodate?

- A. Fifteen
- B. Twelve
- C. Ten
- D. None of the above



Which software can you find on the computers?

- A. Epic Games
- B. Unity
- C. Blender
- D. All the above

6 /F DIGITAL IMAGING LABORATORY

